

THIS MORNING AT FAITH

Sunday, November 10, 2024

Coffee Hour @ 11:30am! Our Coffee Hour is hosted following the worship service in Fellowship Hall. Thank you to deacons Karen Schneider, Mark King and Margo Cannell for hosting this morning. Everyone is welcome to gather and enjoy meeting old friends, making new ones and having good conversation with others.

UPCOMING & FUTURE EVENTS

- Wednesday, November 13 at 11:30 AM - Senior Blue Book - Fellowship Hall
- Sunday, November 17 at 12:00 PM - Faith Family Picnic - Faith Center
- Thursday/Friday, November 28/29 - Faith campus closed for Thanksgiving

FAITH FAMILY PICNIC



Sunday, November 17 is our Annual Faith Picnic. Please register in Realm so we can be best prepared for your entertainment. If there are issues or errors, please give us a call and we can put your name(s) down manually. You can talk to the front reception at (239) 542-2858. The event is 50's & 60's themed and it is going to be totally "ginchy", so be there or be square.

CHRISTMAS AT FAITH UP-DATE

Christmas at Faith up-date: Tags are on the Giving Tree in the Narthex. There are tags for Abused, Neglected or abandoned children who are under the auspices of the Lee County Court System (ANA's Friends). Faith has taken 150 tags for these children. There will be 25 tags asking for gift cards to go to families with children in the We Care food program. The Presbyterian Mission at Immokalee will provide us 50 tags for children of farm workers who are supported by our mission. Members are encouraged to do what they can in support of these community outreach programs. May God's love for us be reflected in what we do for others.

MEMBERSHIP

If you are a visitor, we welcome you to Faith Presbyterian Church. If you are interested in becoming a member, there is a sign-up sheet on the Welcome Desk in the Narthex. Fill in your name and contact information, and you will be notified of the next New Member meeting. **We all look forward to sharing our worship, music, friendship and faith together as one family in Christ.**

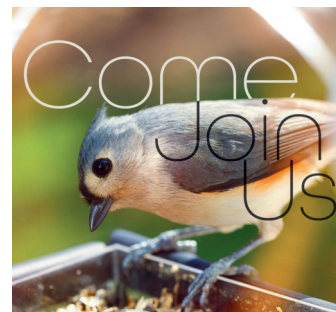

Daily Bible Readings for the Week Ahead

Monday, November 11-----Ezekiel 46-48; John 16

Tuesday, November 12-----Daniel 1-3; Psalm 88; John 17

Wednesday, November 13-----Daniel 4-6; John 18

Thursday, November 14-----Daniel 7-9; Psalm 91; John 19

Friday, November 15-----Daniel 10-12; John 20

Sunday, Nov 10/25th Sun After Pentecost

9:00 AM Wired Word - Room 7

10:30 AM Worship—Sanctuary

11:30 AM Coffee Hour - Fellowship Hall

11:30 AM Youth Group

11:30 AM Mission Meeting - Fellowship Hall

Monday, Nov 11

6:30 AM FoF Preschool/Daycare Opens

9:00 AM Church Office Opens

11:00 AM Congregational Life - Admin CFR

1:00 PM Church Office Closes

5:00 PM Christian Ed. - Westminster

6:00 PM FoF Daycare/Preschool Closes

Tuesday, Nov 12

6:30 AM FoF Preschool/Daycare Opens

9:00 AM Church Office Opens

10:00 AM Women's Bible Study - Westminster

1:00 PM Church Office Closes

1:00 PM Carol's Cards - Alcove

6:00 PM FoF Daycare/Preschool Closes

Wednesday, Nov 13

6:30 AM FoF Preschool/Daycare Opens

9:00 AM Church Office/Faith Center Open

10:00 AM Property Meeting - Via Zoom

11:30 AM Senior Blue Book - Fellowship Hall

11:30 AM Bridge —Narthex

12:30 PM Staff Meeting— Admin CFR

1:00 PM Church Office Closes

3:00 PM Worship Music and Arts - Westminster

4:30 PM Ukulele Practice - Alcove

5:30 PM Bell Choir Practice - Sanctuary

6:00 PM FoF Daycare/Preschool Closes

6:30 PM Choir Practice - Sanctuary

Thursday, Nov 14

6:30 AM FoF Preschool/Daycare Opens

9:00 AM Church Office Opens

9:00 AM Finance Meeting - Westminster

11:30 AM Bridge —Narthex

11:30 AM AA Meeting—Community Room

1:00 PM Church Office Closes

4:00 PM Strummers Practice - Alcove

6:00 PM FoF Daycare/Preschool Closes

Friday, Nov 15

6:30 AM FoF Preschool/Daycare Opens

7:00 AM We Care Food Pantry—

Every Friday 7:00 - 9:00 am

9:00 AM Church Office Opens

11:30 AM AA Meeting—Community Room

1:00 PM Church Office Closes

6:00 PM FoF Daycare/Preschool Closes

Saturday, Nov 16

NO EVENTS SCHEDULED

Sunday, Nov 17/26th Sun After Pentecost

9:00 AM Wired Word—Westminster

10:30 AM Worship—Sanctuary

11:30 AM Youth Group

12:00 PM Faith Family Picnic - Faith Center

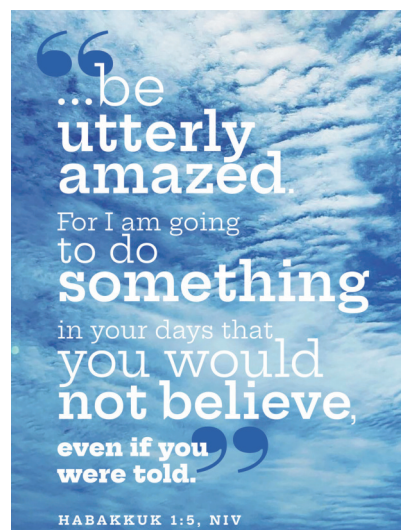

PREVIOUS WEEK

ATTENDANCE	GIVING STATEMENT	WIRED WORD	SUNDAY SCHOOL
In-Person = 227	Monthly Budget = \$45,000.00	In-Person = 10	Children = 7
Livestream = 167	Weekly Budget = \$10,465.00	Livestream = 1	Adults = 2
Total = 394	Actually Received = \$12,558.00	Total = 11	Total = 9

"The free gift of God is eternal life in Christ Jesus our Lord"
ROMANS 6:23



Staff of Faith Presbyterian Church (all staff email addresses can be found on our website at fpcfl.org/staff)

Rev. Dr. Gillian Weighton, Pastor/Head of Staff

Dr. Wojciech Wojtasiewicz, Director of Music

Jennifer Malone, Administrative Assistant

Erin Lefebvre, Administrative Assistant

Patricia Moser, Accountant

Christine Mosley, Dir. of Family of Faith Preschool & Daycare

Vincent Holland-Gonzalez, Sunday School Teacher

Joshua Seneca, Media and Communications Associate

Kevin Malone, Facility Manager

John Spotts, Custodian

Gail Beck, Custodian