

TODAY AT FAITH

Sunday, February 16, 2025

COFFEE HOUR

Coffee Hour @ 11:30am! Our Coffee Hour is hosted following the worship service in Fellowship Hall. **Thank you to Karen Eichhorn, Sandra Beckson, and Judi Shunk** for hosting this morning. Everyone is welcome to gather and enjoy meeting old friends, making new ones and having good conversation with others.

ANNUAL CONGREGATIONAL MEETING

The Annual Meeting of the Congregation takes place on Sunday, February 23rd immediately after worship.

ANNOUNCEMENTS

Faith is asking for people who have some **Commercial Property Insurance experience** to reach out to us. We would like someone with real experience to **help advise** the Property Committee and Insurance Sub Committee on this subject. If you have that experience and are willing to help us, please reach out to **Mike Seneca at mikets12@icloud.com or Jennifer Malone at office@fpcfl.org**. Please consider being our advisor.

WOMEN'S BIBLE STUDY

Each Tuesday at 10:00am, ladies that share a love of our faith get together for a one-hour bible study. All ladies of faith are welcome to join us in reading, discussing, and learning. This is a beautiful way to strengthen our own faith as well as our "Faith Family". Join us! **Tuesdays at 10:00am in the Westminster Room.**

Live, Love, Learn - Together!

TUESDAYS TOGETHER

Faith in Learning..... The Gospel According To.....

Gospel means "good news" and in church we usually think of the four gospels, Matthew, Mark, Luke and John. But "good news" comes to us in many ways if only we had eyes to see them. Pastor Gillian will lead a class each Tuesday in February. This week's class is The Gospel According to Calvin & Hobbes.

**A potluck supper will be held at 5.30pm before class
which will begin at 6.30pm in Hunt Chapel**

FAITH CIRCLE

Just a reminder that **Faith Circle meets on the third Wednesday of each month** and we are scheduled to use the **Westminster Room at 10 a.m. on Wed. February 19th**. We will be discussing **Chapters 4 and 5 of Aging with Grace**. All ladies of the church and community are welcome. **Contact person Lee Silver- silvergrammie@gmail.com**

VOLUNTEER NEEDED

We Care is looking for a volunteer.

Available Tuesday and Friday mornings from 7AM-9AM.

Must be able to lift 30-40 pound boxes.

Please contact Marci Greene 239-822-6662.



UPCOMING EVENTS

- Monday, Feb 17 - **FoF Daycare/Preschool Closed** for President's Day
- Monday, Feb 17 at 6:30 PM -Session - Westminster
- Tuesday, Feb 18 at 10:00 AM - Women's Bible Study - Westminster Room
- Tuesday, Feb 18 at 5:30 PM - Tuesdays Together - Hunt Chapel & Fellowship Hall
- Wednesday, Feb 19 at 10:00 AM - Faith Circle - Westminster Room
- Wednesday, Feb 19 at 3:00 PM - Information Technology Mtg - Westminster Room

THIS WEEK AT FAITH

Sunday, Feb 16 / 6th Sunday after Epiphany

- 9:00 AM - Wired Word - Room 7
- 10:30 AM - Worship—Sanctuary
- 11:30 AM - Coffee Hour and Music - Fellowship Hall
- 11:30 AM - Youth Group

Monday, Feb 17

FoF Daycare and Preschool are Closed - President's Day

- 6:30 PM - Session - Alcove

Tuesday, Feb 18

- 10:00 AM - Women's Bible Study - Westminster Room
- 5:30 PM - Tuesdays Together - Fellowship Hall / Hunt Ch.

Wednesday, Feb 19

- 10:00 AM - Faith Circle - Westminster Room
- 3:00PM - Information Tech. Meeting - Westminster Rm
- 4:30 PM - Faith Strummers (Ukulele) Practice - Alcove
- 5:30 PM - Bell Choir Practice - Sanctuary
- 6:30 PM - Choir Practice - Sanctuary

Sunday, Feb 23/ 7th Sunday after Epiphany

- 9:00 AM - Wired Word—Room 7
- 10:30 AM - Worship—Sanctuary
- 10:30 AM - Installation of New Officers
(There is NO Coffee Hour)
- 11:30 AM - Annual Meeting of the Congregation
- 11:30 AM - Youth Group

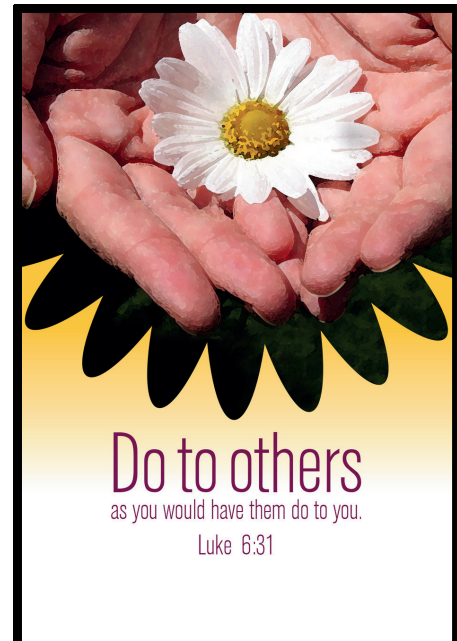

DAILY BIBLE READING FOR THE WEEK AHEAD

Monday, February 17-----Leviticus 8-11; Psalm 110; Hebrews 4
 Tuesday, February 18-----Leviticus 12-14; Psalm 111; Hebrews 5
 Wednesday, February 19-----Leviticus 15-18; Psalm 31; Hebrews 6
 Thursday, February 20-----Leviticus 19-20; Hebrews 7
 Friday, February 21-----Leviticus 21-23; Hebrews 8

PREVIOUS WEEK

ATTENDANCE	GIVING STATEMENT	WIRED WORD	SUNDAY SCHOOL
In-Person = 287	February	In-Person = 11	Students = 4
Livestream = 288	Monthly Budget = \$59,265	Livestream = 0	Adults = 2
Total = 575	2/1 - 2/7 = \$44,001.46	Total = 11	Total = 6
YOUTH BAKE SALE FUNDRAISER	\$741.80	DONATIONS	<ul style="list-style-type: none"> 168 CANS 13 MISC. 6 CEREAL \$456.00 CASH

PRAYER JOYS & CONCERNS

Joys include: The volunteers and committees who serve Faith Presbyterian and it's members

Concerns include:

For those who mourn: The Family and friends of Kathryn Strang

For those recently hospitalized: Margaret Higgins, Terry Spitzer and Marie Amilowski

For those recovering and healing: Ron Kemper, Pat McHugh, Georgene Firestone, Sara Bradstreet, Ray Birch, Brad Meeks, Bob Rosendale, Christa, and all who are ill.

For comfort and support: Pray for Jonas Georges and Marie S. Georges

For a world in need: God we trust you and we put our confidence in you. As we look out at this world so full of conflict and disruption, violence and chaos, let us be rooted in you and let the waters of your peace flow out to all who are experiencing conflict.

Please pray for and reach out to those who are in need of a compassionate touch and a kind word. If you wish to be included or have someone in need to be put on this public prayer list, email office@fpcf.org.